

APPROVAL REQUIRED	
<input type="checkbox"/>	APPROVED AS DRAWN
<input type="checkbox"/>	APPROVED AS NOTED
<input type="checkbox"/>	REJECTED
SIGNATURE:	
DATE:	
PLEASE SELECT P.E. ORIENTATION:	
<input type="checkbox"/> SECURE SIDE  <input type="checkbox"/> THREAT SIDE LEFT OF TRAY	<input type="checkbox"/> SECURE SIDE  <input type="checkbox"/> THREAT SIDE RIGHT OF TRAY

PLEASE VERIFY	
1. PLEASE SELECT ALUMINUM ANODIZE COLOR:	<input type="checkbox"/> CLEAR <input type="checkbox"/> DARK BRONZE
2. PLEASE SELECT GLAZING RATING:	<input type="checkbox"/> U.L. LEVEL 1 <input type="checkbox"/> U.L. LEVEL 2 <input type="checkbox"/> U.L. LEVEL 3
3. PLEASE SELECT GLAZING MATERIAL TYPE:	<input type="checkbox"/> UNCOATED ACRYLIC (LVL 1 & 2 ONLY) <input type="checkbox"/> ABRASION RESISTANT ACRYLIC (LVL 1 & 2 ONLY) <input type="checkbox"/> LAMINATED POLYCARB./ACRYLIC (LVL 1,2, & 3) <input type="checkbox"/> GLASS CLAD POLYCARBONATE (LVL 1,2, & 3)
4. PLEASE SELECT COUNTER TOP MATERIAL:	<input type="checkbox"/> BLACK PLASTIC LAMINATE <input type="checkbox"/> 18 GA. S/S - #4 FIN.

DRAWING NOTES	
1.	THIS WILL BE FABRICATED & SHIPPED TO THE EXACT DIMENSION SHOWN.
2.	ALL DIMENSIONS MUST BE APPROVED, SIGNED, DATED, OR OTHERWISE NOTED ON THIS DRAWING BEFORE FABRICATION CAN BEGIN.
3.	FINISHED OPENING SIZE: 36 1/4" x 36 1/4".
4.	VOICE PORT WILL BE CENTERED IN UNIT, UNLESS OTHERWISE SPECIFIED (TYP. 60" A.F.F.).
5.	ALUMINUM COLOR MUST BE SPECIFIED FOR THE ENGINEERING TO BEGIN.
* IN THE EVENT OF CONFLICTS OR DISCREPANCIES AMONG THE CONTRACT DOCUMENTS, INTERPRETATIONS WILL GIVE PRIORITY TO THE TOTAL SECURITY SOLUTIONS APPROVAL DRAWINGS OVER THE PROPOSAL OR ANY OTHER DOCUMENT PROVIDED OR INCLUDED IN THE AGREEMENT.	

() UNIT(S) REQUIRED

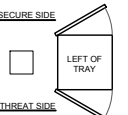
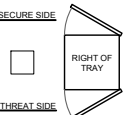
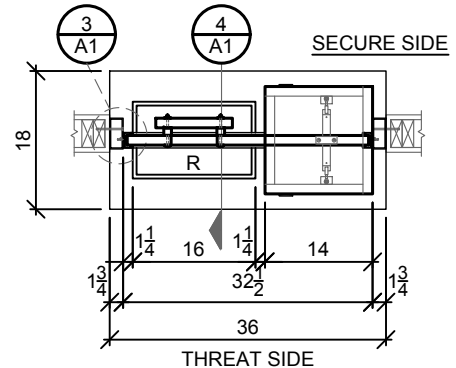

1 PLAN
A1

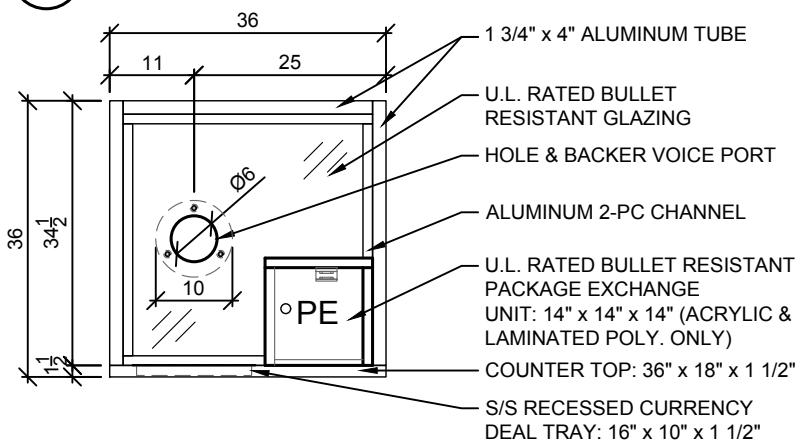

2 ELEVATION
A1

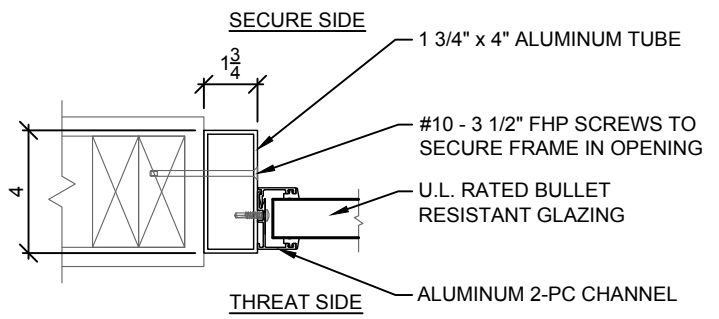

3 DETAIL
A1

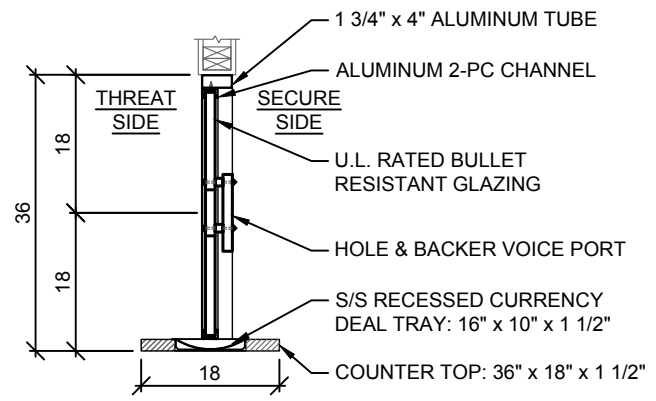

4 SECTION
A1

PROJECT NAME: INTERIOR TRANSACTION WINDOW WITH COUNTER TOP & S/S RECESSED DEAL TRAY HOLE & BACKER VOICE PORT WITH P.E.	DATE: 01.01.12	SHEET NUMBER: A1
	DRAWN BY: XXX	REVISIONS:
	ENG. BY: YYY	DATE: / /
	CHECKED BY: XX	DESCRIPTION:
<small>The information in this drawing is confidential and the property of TOTAL SECURITY SOLUTIONS. When reproduced or used for any other purpose without the written consent of TOTAL SECURITY SOLUTIONS, the user assumes all liability.</small>		
Total Security Solutions 170 National Park Drive Fowlerville, MI 48836 Phone: 517.223.7807 Fax: 517.223.0805 www.DemandTSS.com		
TOTAL SECURITY SOLUTIONS		